



**10 Hexham Way, Shrewsbury, SY2 6QX**

3 bedroom detached bungalow — £430,000 Freehold

# 10 Hexham Way, Shrewsbury, SY2 6QX

Coopergreenpooks.co.uk

£430,000 Freehold—3 bedroom detached bungalow

sales@cgpooks.co.uk

Occupying a fantastic position with stunning views over the Reabrook Valley and towards the town centre, this well-maintained detached bungalow offers immaculately presented and very practical accommodation, while benefitting from a private landscaped garden, extensive double driveway and detached single garage.

## KEY FEATURES

- Good sized entrance hall with useful storage
- Impressive living/dining room with feature fireplace, large windows to rear, and glazed doors into the conservatory
- Separate kitchen/breakfast room, complete with integrated appliances, views to rear and access to the utility/boot room
- Two double bedrooms, both having bay windows and built in wardrobes
- A further generous single bedroom, also with a built-in wardrobe, a family bathroom and additional shower room
- uPVC double glazed windows and gas fired central heating
- Attractively landscaped rear garden, partially laid to lawn, with paved terraces, raised beds and well-stocked borders
- To the front of the property is an extensive double driveway providing plenty of parking, a detached single garage, and further planted beds
- A great location, tucked away within a quiet cul-de-sac, while being just a short distance from some excellent local amenities, Mereside park and cycle/foot path leading directly though the beautiful Reabrook conservation area towards the town centre, which is less than two miles away

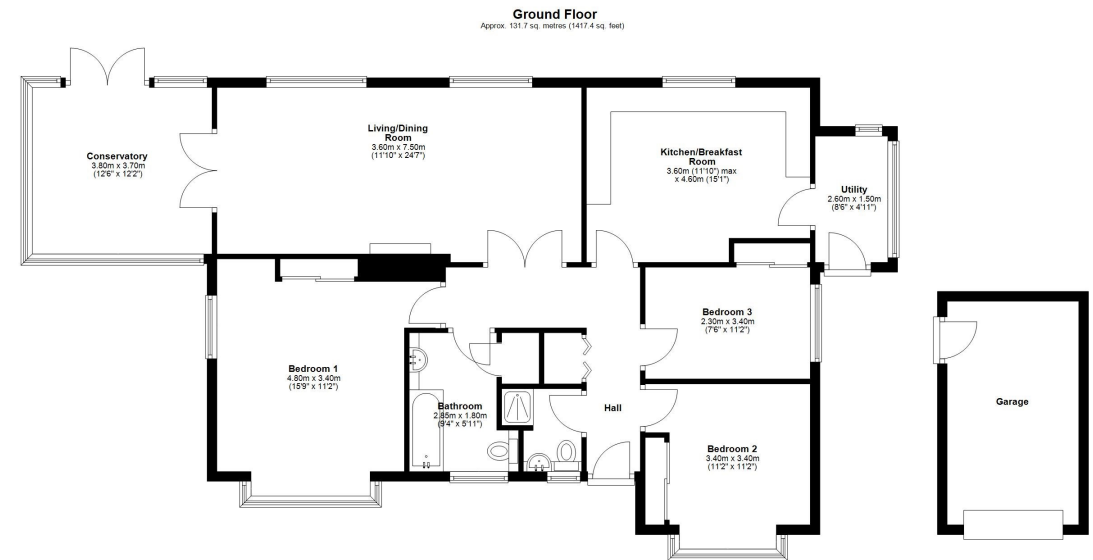

Total area: approx. 131.7 sq. metres (1417.4 sq. feet)











# 10 Hexham Way, Shrewsbury, SY2 6QX

£430,000 Freehold—3 bedroom detached bungalow

sales@cgpooks.co.uk

rightmove

onTheMarket.com

RICS  
Regulated by RICS

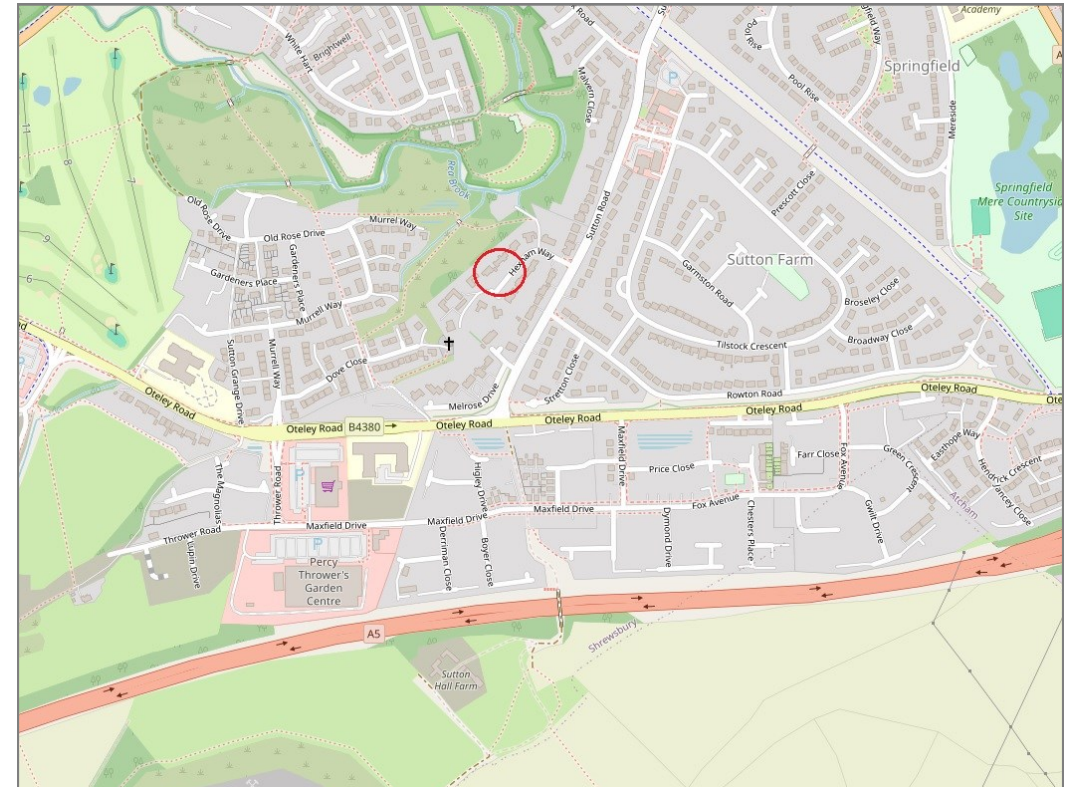

**BOUNDARIES NOT CONFIRMED**

|                 |   |
|-----------------|---|
| Tenure          | <b>Freehold</b>                         |
| Local Authority | <b>Shropshire Council</b>               |
| Council Tax     | <b>Band E</b>                           |
| EPC Band        | <b>TBC</b>                              |
| Services        | <b>All mains services are connected</b> |

**Expert mortgage advice available**

3 Barker St, Shrewsbury SY1 1QF

**Cooper Green Pooks**  
**01743 276666**



Your home may be repossessed if you do not keep up repayments on your mortgage.

There may be a fee for mortgage advice. The actual amount you pay will depend upon your circumstances. The fee is up to 1% but a typical fee is 0.3% of the amount borrowed.

## 10 Hexham Way, Shrewsbury, SY2 6QX

Coopergreenpooks.co.uk

£430,000 Freehold—3 bedroom detached bungalow

sales@cgpooks.co.uk

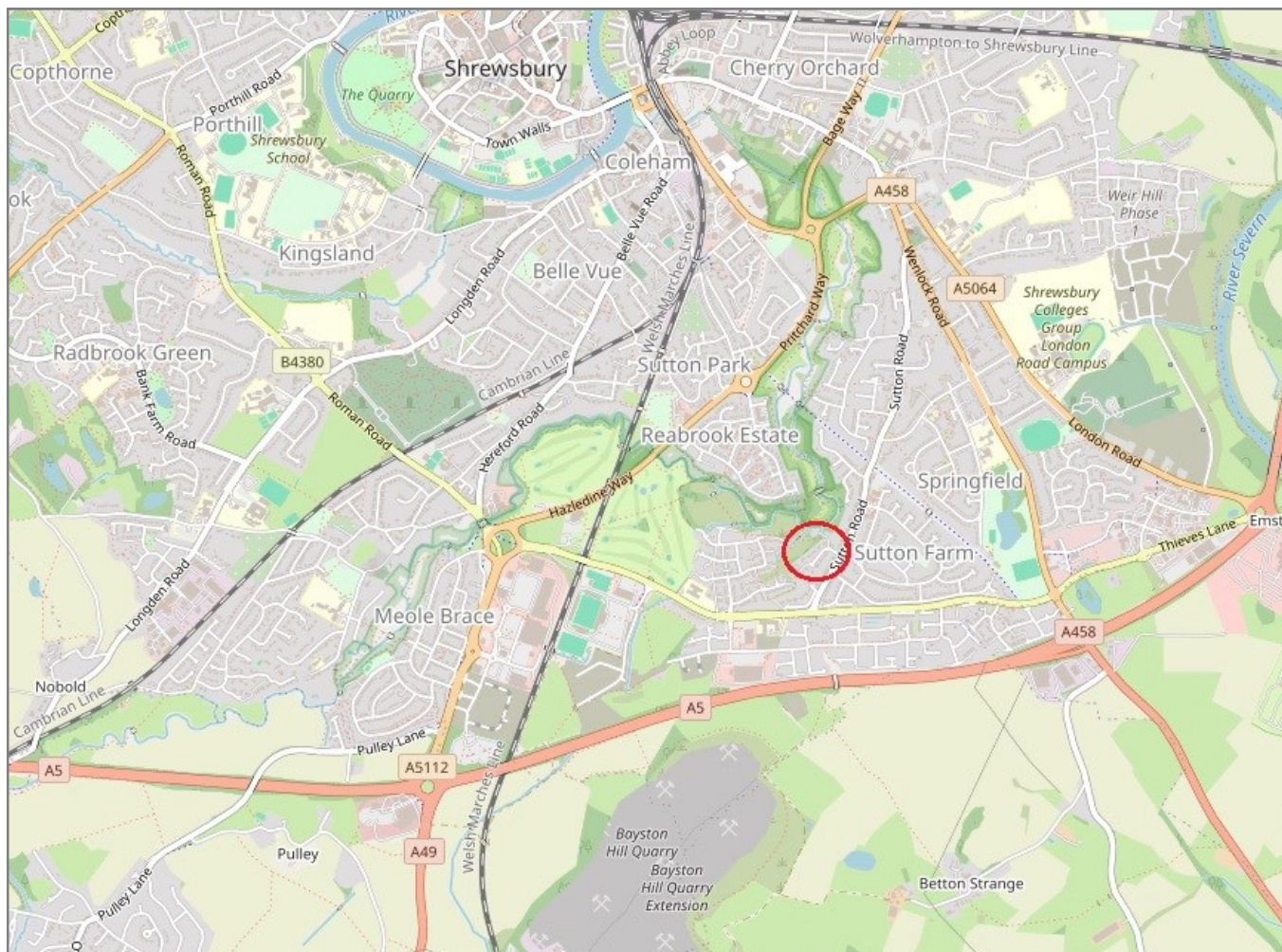

**IMPORTANT NOTICE:** Cooper Green Pooks for themselves and for the lessors or vendors of this property whose agents they are give notice that: 1 No appliances, services or service installations have been tested and no warranty as to suitability or serviceability is implied. Any prospective purchaser or lessee is advised to obtain verification from their surveyor or solicitor. 2. The particulars are set out as a general outline only for the guidance of the intended purchasers or lessees and do not constitute, nor constitute part of, an offer or contract. 3. All descriptions, reference to condition and necessary permissions for use and occupation and other details are given in good faith and are believed to be correct but any intending purchasers or lessees should not rely on them as statements or representation of fact but satisfy themselves by inspection or otherwise as to the correctness of each of them. 4. No person in the employment of Cooper Green Pooks has any authority to make or give any representation or warranty whatsoever in relation to this property. 5. All rentals and prices are quoted exclusive of Stamp Duty, legal and surveyors fees and any other associated purchasers or lessees costs. 6. Floor plans are indicative only and should not be relied on. 7. The plan showing the boundary of the property is indicative only and has not been checked against the legal title so should not be relied on. 8. All dimensions, floor areas and site areas are only approximate and should not be relied on. Dimensions are generally maximum room dimension.